

REQUEST FOR QUOTATION

SUPPLY CHAIN MANAGEMENT



Authorised: CEO

Version: 1

Page 1 of 28

Re-Advert

QUOTATION NUMBER: RFQ OW-076/2021/22

DESCRIPTION: APPOINTMENT OF CIVIL ENGINEERS FOR CONSTRUCTION MONITORING AND SUPERVISION FOR THE REPLACEMENT OF THE ASBESTOS CEMENT PIPELINE ON THE CENTRAL 2 MAINS (WITSAND PIPELINE) WITH 160 UPVC PIPE – PHASES 1 & 2

CLOSING DATE:	11 February 2022
BID CLOSING TIME:	12:00
BRIEFING SESSION DATE:	04th FEBRUARY 2022
COMPULSORY BRIEFING SESSION ADDRESS:	C/O MARK AND KRIGE STREET, HEIDELBERG COORDINATES (-34.088016, 20.955794)
QUOTATION BOX NUMBER:	001

IMPORTANT NOTES TO SUPPLIERS

- a) Quotations with completed and signed supporting documents must be deposited at the tender box of Overberg Water Board's Corporate Office, situated at Ground Floor, Trident Park 3, 1 Niblick Street, Somerset West, 7137,
- b) No late quotations will be accepted under any circumstances.
- c) Detailed specification is provided under Part A on page 20 of this RFQ document.
- d) Should the bidder opt to submit the quotation at the physical address personally or by courier the quotation must be submitted in a sealed envelope clearly reflecting the quotation number and description as indicated above.
- e) Suppliers are required to **complete and return all Returnable Schedules**, failing which the supplier's quotation may be rejected or declared non-responsive.
- f) For this quotation to be **valid** on the closing date, **all six (6) Returnable Schedules** listed below must be fully and properly completed and signed.
- g) Bidders must be registered on the National Treasury Central Supplier Database (CSD) as Overberg Water Board **will not award** any bid for price quotation to any bidder(s) not registered on the CSD. **For more information** of the **Central Supplier Database** please contact the National Treasury helpdesk at **012 – 4069222** or email **csd@treasury.gov.za**
- h) Acceptance/Contract Commencement and purchase orders: The supplier's offer will be accepted by Overberg Water Board when a purchase order and/or letter of appointment is issued to the supplier. The date of issue of the purchase

order and/or letter of appointment shall be the commencement date of the contract. The supplier undertakes work and incurs expenses prior to the issuing of a purchase order and/or entirely at its own risk. Overberg Water Board shall only incur liability for payment in terms of this contract if a valid purchase order and/or letter of appointment has been issued to the supplier.

INDEX

RETURNABLE SCHEDULES

(All schedules must be completed and returned by the supplier when submitting the offer.)

1	SBD 1: Part A Invitation to Bid and Part B Terms and Conditions
2	Price Schedule
3	SBD 4 : Declaration of Interest
4	SBD 6.1: Preference Points Claim form in terms of the Preferential Procurement Regulations 2017
5	SBD 8: Declaration of Supplier's Past Supply Chain Management Practices
6	SBD 9: Certificate of Independent Quotation Determination

IMPORTANT QUOTATION INFORMATION

(These sections need not be returned by the supplier when submitting the offer.)

A	Specification
B	Quotation Conditions
C	General and Special Conditions of Contract

DOCUMENT CONTROL SHEET

We, the undersigned, accept this document as a stable work product.

ORIGINAL	Technical Specifications Prepared by	Technical Specifications Reviewed by	Technical Specifications Approved by
Date:	Name: Anthony Lotz	Name: BSC Chairperson	Name: Phakamani Buthelezi
	Signature:	Signature:	Signature:

Distribution:	<i>Potential Bidders</i>
----------------------	---------------------------------

RETURNABLE SCHEDULE 1: INVITATION TO BID AND THE TERMS AND CONDITIONS OF BIDDING (SBD 1)

SBD1

PART A INVITATION TO BID

YOU ARE HEREBY INVITED TO BID FOR REQUIREMENTS OF THE OVERBERG WATER					
BID NUMBER:	RFQ OW-076/2021/22	CLOSING DATE:	11 February 2022	CLOSING TIME:	12H00
DESCRIPTION	APPOINTMENT OF CIVIL ENGINEERS FOR CONSTRUCTION MONITORING AND SUPERVISION FOR THE REPLACEMENT OF THE ASBESTOS CEMENT PIPELINE ON THE CENTRAL 2 MAINS (WITSAND PIPELINE) WITH 160 UPVC PIPE – PHASES 1 & 2				
THE SUCCESSFUL BIDDER WILL BE REQUIRED TO FILL IN AND SIGN A WRITTEN CONTRACT FORM (SBD7).					

BID RESPONSE DOCUMENTS BE DEPOSITED IN THE BID BOX SITUATED AT

Overberg Water Board's Corporate Office
Trident Park 3, Ground Floor,
1 Niblick Way, Somerset West
Cape Town.

SUPPLIER INFORMATION					
NAME OF BIDDER					
POSTAL ADDRESS					
STREET ADDRESS					
TELEPHONE NUMBER	CODE		NUMBER		
CELLPHONE NUMBER					
FACSIMILE NUMBER	CODE		NUMBER		
E-MAIL ADDRESS					
VAT REGISTRATION NUMBER					
		TCS PIN:		OR	CSD No:
B-BBEE STATUS LEVEL VERIFICATION CERTIFICATE [TICK APPLICABLE BOX]	<input type="checkbox"/> Yes			B-BBEE STATUS LEVEL SWORN AFFIDAVIT	<input type="checkbox"/> Yes
	<input type="checkbox"/> No				<input type="checkbox"/> No
IF YES, WHO WAS THE CERTIFICATE ISSUED BY?					
AN ACCOUNTING OFFICER AS CONTEMPLATED IN THE CLOSE CORPORATION ACT (CCA) AND NAME THE APPLICABLE IN THE TICK BOX	<input type="checkbox"/>	AN ACCOUNTING OFFICER AS CONTEMPLATED IN THE CLOSE CORPORATION ACT (CCA)			
	<input type="checkbox"/>	A VERIFICATION AGENCY ACCREDITED BY THE SOUTH AFRICAN ACCREDITATION SYSTEM (SANAS)			
	<input type="checkbox"/>	A REGISTERED AUDITOR			
		NAME:			

[A B-BBEE STATUS LEVEL VERIFICATION CERTIFICATE/SWORN AFFIDAVIT(FOR EMEs& QSEs) MUST BE SUBMITTED IN ORDER TO QUALIFY FOR PREFERENCE POINTS FOR B-BBEE]

ARE YOU THE ACCREDITED REPRESENTATIVE IN SOUTH AFRICA FOR THE GOODS /SERVICES /WORKS OFFERED?	<input type="checkbox"/> Yes <input type="checkbox"/> No [IF YES ENCLOSE PROOF]	ARE YOU A FOREIGN BASED SUPPLIER FOR THE GOODS /SERVICES /WORKS OFFERED?	<input type="checkbox"/> Yes <input type="checkbox"/> No [IF YES ANSWER PART B:3 BELOW]
SIGNATURE OF BIDDER	DATE		
CAPACITY UNDER WHICH THIS BID IS SIGNED (Attach proof of authority to sign this bid; e.g. resolution of directors, etc.)			
TOTAL NUMBER OF ITEMS OFFERED		TOTAL BID PRICE (ALL INCLUSIVE)	
BIDDING PROCEDURE ENQUIRIES MAY BE DIRECTED TO:		TECHNICAL INFORMATION MAY BE DIRECTED TO:	
DEPARTMENT/ PUBLIC ENTITY		CONTACT PERSON	
CONTACT PERSON		TELEPHONE NUMBER	
TELEPHONE NUMBER		FACSIMILE NUMBER	
FACSIMILE NUMBER		E-MAIL ADDRESS	
E-MAIL ADDRESS			

PART B

TERMS AND CONDITIONS FOR BIDDING

1. BID SUBMISSION:
<p>1.1. BIDS MUST BE DELIVERED BY THE STIPULATED TIME TO THE CORRECT ADDRESS. LATE BIDS WILL NOT BE ACCEPTED FOR CONSIDERATION.</p> <p>1.2. ALL BIDS MUST BE SUBMITTED ON THE OFFICIAL FORMS PROVIDED–(NOT TO BE RE-TYPED) OR ONLINE</p> <p>1.3. BIDDERS MUST REGISTER ON THE CENTRAL SUPPLIER DATABASE (CSD) TO UPLOAD MANDATORY INFORMATION NAMELY: (BUSINESS REGISTRATION/ DIRECTORSHIP/ MEMBERSHIP/IDENTITY NUMBERS; TAX COMPLIANCE STATUS; AND BANKING INFORMATION FOR VERIFICATION PURPOSES). B-BBEE CERTIFICATE OR SWORN AFFIDAVIT FOR B-BBEE MUST BE SUBMITTED TO BIDDING INSTITUTION.</p> <p>1.4. WHERE A BIDDER IS NOT REGISTERED ON THE CSD, MANDATORY INFORMATION NAMELY: (BUSINESS REGISTRATION/ DIRECTORSHIP/ MEMBERSHIP/IDENTITY NUMBERS; TAX COMPLIANCE STATUS MAY NOT BE SUBMITTED WITH THE BID DOCUMENTATION. B-BBEE CERTIFICATE OR SWORN AFFIDAVIT FOR B-BBEE MUST BE SUBMITTED TO BIDDING INSTITUTION.</p> <p>1.5. THIS BID IS SUBJECT TO THE PREFERENTIAL PROCUREMENT POLICY FRAMEWORK ACT 2000 AND THE PREFERENTIAL PROCUREMENT REGULATIONS, 2017, THE GENERAL CONDITIONS OF CONTRACT (GCC) AND, IF APPLICABLE, ANY OTHER LEGISLATION OR SPECIAL CONDITIONS OF CONTRACT.</p>
2. TAX COMPLIANCE REQUIREMENTS
<p>2.1 BIDDERS MUST ENSURE COMPLIANCE WITH THEIR TAX OBLIGATIONS.</p> <p>2.2 BIDDERS ARE REQUIRED TO SUBMIT THEIR UNIQUE PERSONAL IDENTIFICATION NUMBER (PIN) ISSUED BY SARS TO ENABLE THE ORGAN OF STATE TO VIEW THE TAXPAYER'S PROFILE AND TAX STATUS.</p> <p>2.3 APPLICATION FOR TAX COMPLIANCE STATUS (TCS) OR PIN MAY ALSO BE MADE VIA E-FILING. IN ORDER TO USE THIS PROVISION, TAXPAYERS WILL NEED TO REGISTER WITH SARS AS E-FILERS THROUGH THE WEBSITE WWW.SARS.GOV.ZA.</p> <p>2.4 BIDDERS MAY ALSO SUBMIT A PRINTED TCS TOGETHER WITH THE BID.</p> <p>2.5 IN BIDS WHERE CONSORTIA / JOINT VENTURES / SUB-CONTRACTORS ARE INVOLVED, EACH PARTY MUST SUBMIT A SEPARATE PROOF OF TCS / PIN / CSD NUMBER.</p> <p>2.6 WHERE NO TCS IS AVAILABLE BUT THE BIDDER IS REGISTERED ON THE CENTRAL SUPPLIER DATABASE (CSD), A CSD NUMBER MUST BE PROVIDED.</p>
3. QUESTIONNAIRE TO BIDDING FOREIGN SUPPLIERS
<p>3.1. IS THE BIDDER A RESIDENT OF THE REPUBLIC OF SOUTH AFRICA (RSA)? <input type="checkbox"/> YES <input type="checkbox"/> NO</p> <p>3.2. DOES THE BIDDER HAVE A BRANCH IN THE RSA? <input type="checkbox"/> YES <input type="checkbox"/> NO</p> <p>3.3. DOES THE BIDDER HAVE A PERMANENT ESTABLISHMENT IN THE RSA? <input type="checkbox"/> YES <input type="checkbox"/> NO</p> <p>3.4. DOES THE BIDDER HAVE ANY SOURCE OF INCOME IN THE RSA? <input type="checkbox"/> YES <input type="checkbox"/> NO</p> <p>IF THE ANSWER IS "NO" TO ALL OF THE ABOVE, THEN, IT IS NOT A REQUIREMENT TO OBTAIN A TAX COMPLIANCE STATUS / TAX COMPLIANCE SYSTEM PIN CODE FROM THE SOUTH AFRICAN REVENUE SERVICE (SARS) AND IF NOT REGISTER AS PER 2.3 ABOVE.</p>

NB: FAILURE TO PROVIDE ANY OF THE ABOVE PARTICULARS MAY RENDER THE BID INVALID

PREPARATION OF SUBMISSIONS

All the returnable documents listed below must be properly completed and signed before they are submitted.

RETURNABLE ANNEXURES

(All ANNEXURES must be completed and returned by the supplier when submitting the bid.)

SBD 1: INVITATION TO BID AND THE TERMS AND CONDITIONS OF BIDDING (ANNEXTURE 1)
PRICING SCHEDULE (ANNEXURE 2)
SBD 4: DECLARATION OF INTEREST (ANNEXURE 3)
SBD 6.1: PREFERENCE POINTS CLAIM FORM IN TERMS OF THE PREFERENTIAL PROCUREMENT (ANNEXTURE 4)
SBD 8: DECLARATION OF SUPPLIER'S PAST SUPPLY CHAIN MANAGEMENT PRACTICES (ANNEXURE 5)
SBD 9: CERTIFICATE OF INDEPENDENT BID DETERMINATION (ANNEXURE 6)

The information contained in the Table below is mandatory and will be used in assessing the responsiveness of bidders. Failure to submit and complete all mandatory information will result in submissions being deemed null and void and shall be considered “non – responsive” and therefore not considered.

2. ADMINISTRATIVE COMPLIANCE

MANDATORY REQUIREMENTS

DESCRIPTION	MINIMUM PROOF REQUIRED	TICK SUPPLIED	
		YES	NO
Tax Compliance Status	Tax compliance on CSD / Tax pin		
Central Supplier(s) Database Registration	Proof of CSD registration number/ CSD Report		
SBD 1	Completed and signed		
SBD 4	Completed and signed		
SBD 8	Completed and signed		
SBD 9	Completed and signed		
SBD 3.2	Completed and signed		
SBD 6.1	Completed and signed To claim preference points bidders must submit copy of their BBBEE		
SBD 7.1	Completed and signed		
COIDA	Valid COIDA certificate		
Joint ventures with notary if any:			
Notary Joint Venture Agreement / Association Agreement (if applicable)			
B-BBEE rating certificate issued by SANAS recognised entity / sworn affidavit by a sub-contractor or joint ventures (if applicable):	To claim preference points bidders must submit copy of their BBBEE		
Company's registration certificate from CIPRO	Registration certificate		
Project/Lead Engineer's ECSA professional registration certificate	Professional registration certificate from the Engineering Council of South Africa		

The bidders must comply with above mandatory administrative requirements. Failure to comply with administrative requirements will lead to disqualification for further evaluation. **Failure to submit proof of Professional membership will be disqualified. Anyone service provider coming to our offices must produce proof of COIDA certificate. Failure to produce this proof you will be disqualified.**

The Supplier(s) who fail to meet 65 out of 100 will automatically be disqualified

Quantitative Assessment

Bids that achieve the minimum technical requirement will be further adjudicated on Price and BEE status. The method of scoring Financial Proposals and the BEE Verification Certificate is described in the attached Preference Points Claim document (SBD 6.1).

1 = poor, 2 = average, 3 = good, 4 = very good, and 5 = excellent

No.	CRITERIA	Scoring Criterion (1-5)	Weight	Individual Scoring
1	Company Experience:			
	The level of company Project Management Experience			
	Substantial Evidence: Working experience of Engineering Project Management overseeing the project with regards to the construction of the bulk water pipelines. The Bidder must submit reference letters on a client letterhead which indicate the start and end date , including details of the client. The reference letters should atleast have a minimum of atleast 3 years relevent experience (refer to scope of work). Only completed projects will be considered.		30	
	1 reference letter for projects successfully completed	1		
	2 reference letters for projects successfully completed	2		
	3 reference letters for projects successfully completed	3		
	4 reference letters	4		
	5 reference letters and more reference letters for projects successfully completed	5		
2	Team Experience			
	Highest Qualification of persons directly involved with project			
	Attach organogram and proof of qualification or certificate as evidence. Detail CV or resume must also be included.			
	Credentials of key personal directly involved with the project.			
2.1	Lead Engineer registered with ECSA as Pr Eng civil engineering, with Civil engineering university degree, post graduate qualification will be advantageous (with experience relating to overseeing construction of bulk water pipelines). Detail CV or resume must include qualifications and work experience and verifiable references.		30	
	Lead Engineer : Number of years experience (Only full year will be counted)			
	1-3 years	1		
	4 years	2		
	5 -6 years	3		
	7-9 years	4		
	10 years and more	5		
2.2	Resident Engineer, with engineering qualifications (with experience relating to managing or supervising construction of bulk water pipelines). The minimum qualification for the resident engineer must be Btech Eng. In Civil Engineering as well as registration as Pr.Tech Eng in civil Engineering with ECSA. Detail CV or resume must also be included.		30	
	Resident Engineer: Number of years experience (Only full year will be considered)			
	1-3 years	1		
	4 years	2		
	5 -6 years	3		
	7-9 years	4		
	10 years and more	5		

No.	CRITERIA	Scoring Criterion (1-5)	Weight	Individual Scoring
3.	Skills Transfer Plan		10	
	Detailed skills transfer plan with list of tasks to be handed-over and must indicate type of training and the duration. The training type should indicate whether is on job or class room training. Training method to be followed.			
	Poor (Bidder did not submit the skills transfer plan)	1		
	Average (Bidder most skills transfer plan without implementation plan)	2		
	Good (Bidder submitted the skills transfer plan with implementation plan dates, starting and ending date only)	3		
	Very Good (Bidder submitted comprehensive skills transfer plan which reflect implementation skills transfer plan dates, starting and ending date, number of days, and resources)	4		
	Excellent (Bidder submitted comprehensive skills transfer plan which reflect implementation skills transfer plan dates, starting and ending date, number of days, and resources required for the plan with innovation and exceed the expectation)	5		
TOTAL			100	

The allocation of tender adjudication points for this Contract shall be as follows:

Area of Adjudication	Maximum Points
Tendered Price (S _P)	80
Empowerment Objectives (S _E)	20
Total Points (S)	100

SPECIFIC CONDITIONS

Respondents should complete all the returnable SCHEDULEs/SBD forms listed below.

RETURNABLE SCHEDULES

(All ANNEXUREs must be completed and returned by the Supplier(s) when submitting the bid.)

RETURNABLE SCHEDULE 2 – PRICE SCHEDULE

BIDDER: _____

Pricing Instructions:

VALIDITY PERIOD: 90 DAYS

NB: The Price Evaluation will be based on the following:

Note: It is important to note the following:

- *The table to follow must be completed and submitted together with the Offer Page. A price must be submitted for each item listed in the table.*
- *No hourly rates will be accepted.*
- *Failing to price as required will result in the tender being disqualified.*
- *For every tangible deliverable, two hard copies and one electronic copy must be issued,*

CIVIL ENGINEERING FEES			
A	Full Scope of Services for Civil Engineering based on a combined estimated cost of construction works of R 6.9m on for both phases	Unit	Phase 1 (Excluding Vat)
A1	Stage 1: Inception		R -
A2	Stage 2: Review Concept and Viability		R -
A3	Stage 3: Review of Existing Design and Development		R -
A4	Stage 4: Review of Designs and Tender Document		R -
A5	Stage 5: Contract Administration and Inspection	Prov Sum	R 107 500,00
A6	Stage 6: Close-Out	Prov Sum	R 21 500,00
A7	Sub-Total 1 (A5+A6) for Phase 1		R 129 000,00
B	Level 3 Construction Monitoring for Phase 1 x 3 months. R..... rate per month x 3 months.	Sum	R
C	Sub-Total 2 (A7+B) for Phase 1		R
D	Full Scope of Services for Civil Engineering based on a combined estimated cost of construction works of R 5.1m on for both phases	Unit	Phase2 (Excluding Vat)
D1	Stage 1: Inception		R -
D2	Stage 2: Review Concept and Viability		R -
D3	Stage 3: Review Design and Development		R -
D4	Stage 4: Review of Designs and Tender Document		R -
D5	Stage 5: Contract Administration and Inspection	Prov Sum	R 100 000,00
D6	Stage 6: Close-Out	Prov Sum	R 20 000,00
D7	Sub-Total 3 (D5+D6) for Phase 2		R 120 000,00

E	Level 3 Construction Monitoring for Phase 2 x 3 months. R..... rate per month x 3 months.	Sum	R
F	Sub-Total 4 (D7+E) for Phase 2		R
G	Additional Services:		
G1	Review and acceptance of existing Engineering Designs (including Professional Sign-off)	Sum	R
G2	Geotechnical Investigation	Prov Sum	R 100 000,00
G3	Wayleaves	Prov Sum	R 100 000,00
G4	Sub-Total 5 (G1 – G3)		R
	Total (C+F+G4) Professional Fees		R

2.1. By signing the Price Schedule, a bidder warrants that:

- 2.1.1 the relevant quotation is correct;
- 2.1.2 the rates(s) and prices(s) quoted cover all the work/item(s) specified in the quotation document;
- 2.1.3 the rate(s) and price(s) cover all the supplier's obligations under a resulting contract, including all disbursements;
- 2.1.4 any mistakes and/or omissions regarding rate(s) and price(s) or errors in calculation shall be at the supplier's risk.

2.2 Bidders must show VAT payable separately on the Price Schedule.

SIGNED at _____ (place) on the _____ day of _____ (month), 20_____.

Signature

Date

Print name: _____
On behalf of the Supplier (duly authorised)

RETURNABLE SCHEDULE 3: DECLARATION OF INTEREST (SBD 4)

1. Any legal person, including persons employed by the state¹, or persons having a kinship with persons employed by the state, including a blood relationship, may make an offer or offers in terms of this invitation to bid (includes a price quotation, advertised competitive bid, limited bid or proposal). In view of possible allegations of favouritism, should the resulting bid, or part thereof, be awarded to persons employed by the state, or to persons connected with or related to them, it is required that the bidder or his/her authorised representative declare his/her position in relation to the evaluating/adjudicating authority where-

- the bidder is employed by the state; and/or
- the legal person on whose behalf the bidding document is signed, has a relationship with persons/a person who are/is involved in the evaluation and or adjudication of the bid(s), or where it is known that such a relationship exists between the person or persons for or on whose behalf the declarant acts and persons who are involved with the evaluation and or adjudication of the bid.

2. **In order to give effect to the above, the following questionnaire must be completed and submitted with the bid.**

2.1 Full Name of bidder or his or her representative:

2.2 Identity Number:

2.3 Position occupied in the Company (director, trustee, shareholder²):

2.4 Company Registration Number:

2.5 Tax Reference Number:

2.6 VAT Registration Number:

2.6.1 The names of all directors / trustees / shareholders / members, their individual identity numbers, tax reference numbers and, if applicable, employee / persal numbers must be indicated in paragraph 3 below.

¹"State" means –

- (a) any national or provincial department, national or provincial public entity or constitutional institution within the meaning of the Public Finance Management Act, 1999 (Act No. 1 of 1999);
- (b) any municipality or municipal entity;
- (c) provincial legislature;
- (d) national Assembly or the national Council of provinces; or
- (e) Parliament.

²"Shareholder" means a person who owns shares in the company and is actively involved in the management of the enterprise or business and exercises control over the enterprise.

2.7 Are you or any person connected with the bidder presently employed by the state? **YES / NO**

2.7.1 If so, furnish the following particulars:

Name of person / director / trustee / shareholder/ member:

Name of state institution at which you or the person connected to the bidder is employed :

Position occupied in the state institution:

Any other particulars:

.....

.....

.....

2.7.2 If you are presently employed by the state, did you obtain the appropriate authority to undertake remunerative work outside employment in the public sector? **YES / NO**

2.7.2.1 If yes, did you attached proof of such authority to the bid document? **YES / NO**

(Note: Failure to submit proof of such authority, where applicable, may result in the disqualification of the bid.

2.7.2.2 If no, furnish reasons for non-submission of such proof:

.....

.....

.....

2.8 Did you or your spouse, or any of the company's directors / trustees / shareholders / members or their spouses conduct business with the state in the previous twelve months? **YES / NO**

2.8.1 If so, furnish particulars:

.....

.....

.....

2.9 Do you, or any person connected with the bidder, have any relationship (family, friend, other) with a person employed by the state and who may be involved with the evaluation and or adjudication of this bid? **YES / NO**

2.9.1 If so, furnish particulars.

.....

.....

.....

2.10 Are you, or any person connected with the bidder, aware of any relationship (family, friend, other) between any other bidder and any person employed by the state who may be involved with the evaluation and or adjudication of this bid? **YES/NO**

2.10.1 If so, furnish particulars.

2.11 Do you or any of the directors / trustees / shareholders / members of the company have any interest in any other related companies whether or not they are bidding for this contract? **YES/NO**

2.11.1 If so, furnish particulars:

3 Full details of directors / trustees / members / shareholders.

Full Name	Identity Number	Personal Reference Number	Tax	State Number	Employee / Persal Number

4 DECLARATION

I, THE UNDERSIGNED (NAME).....

CERTIFY THAT THE INFORMATION FURNISHED IN PARAGRAPHS 2 and 3 ABOVE IS CORRECT.
 3 I ACCEPT THAT THE STATE MAY REJECT THE BID OR ACT AGAINST ME IN TERMS OF PARAGRAPH 23 OF THE GENERAL CONDITIONS OF CONTRACT SHOULD THIS DECLARATION PROVE TO BE FALSE.

.....
 Signature

.....
 Date

.....
 Position

.....
 Name of bidder

RETURNABLE SCHEDULE 4: PREFERENCE POINTS CLAIM FORM IN TERMS OF THE PREFERENTIAL PROCUREMENT REGULATIONS 2017 (SBD 6.1)

SBD 6.1

PREFERENCE POINTS CLAIM FORM IN TERMS OF THE PREFERENTIAL PROCUREMENT REGULATIONS 2017

This preference form must form part of all bids invited. It contains general information and serves as a claim form for preference points for Broad-Based Black Economic Empowerment (B-BBEE) Status Level of Contribution

NB: BEFORE COMPLETING THIS FORM, BIDDERS MUST STUDY THE GENERAL CONDITIONS, DEFINITIONS AND DIRECTIVES APPLICABLE IN RESPECT OF B-BBEE, AS PRESCRIBED IN THE PREFERENTIAL PROCUREMENT REGULATIONS, 2017.

1. GENERAL CONDITIONS

1.1 The following preference point systems are applicable to all bids:

- the 80/20 system for requirements with a Rand value of up to R100 000 (all applicable taxes included); and
- the 90/10 system for requirements with a Rand value above R100 000 (all applicable taxes included).

1.2

- a) The value of this bid is estimated to **not exceed** 50 000 000 (all applicable taxes included) and therefore the **80/20** preference point system shall be applicable;

1.3 Points for this bid shall be awarded for:

- (a) Price; and
- (b) B-BBEE Status Level of Contributor.

1.4 The maximum points for this bid are allocated as follows:

	POINTS
PRICE	80
B-BBEE STATUS LEVEL OF CONTRIBUTOR	20
Total points for Price and B-BBEE must not exceed	100

1.5 Failure on the part of a bidder to submit proof of B-BBEE Status level of contributor together with the bid, will be interpreted to mean that preference points for B-BBEE status level of contribution are not claimed.

1.6 The purchaser reserves the right to require of a bidder, either before a bid is adjudicated or at any time subsequently, to substantiate any claim in regard to preferences, in any manner

required by the purchaser.

2. DEFINITIONS

- (a) **“B-BBEE”** means broad-based black economic empowerment as defined in section 1 of the Broad-Based Black Economic Empowerment Act;
- (b) **“B-BBEE status level of contributor”** means the B-BBEE status of an entity in terms of a code of good practice on black economic empowerment, issued in terms of section 9(1) of the Broad-Based Black Economic Empowerment Act;
- (c) **“bid”** means a written offer in a prescribed or stipulated form in response to an invitation by an organ of state for the provision of goods or services, through price quotations, advertised competitive bidding processes or proposals;
- (d) **“Broad-Based Black Economic Empowerment Act”** means the Broad-Based Black Economic Empowerment Act, 2003 (Act No. 53 of 2003);
- (e) **“EME”** means an Exempted Micro Enterprise in terms of a code of good practice on black economic empowerment issued in terms of section 9 (1) of the Broad-Based Black Economic Empowerment Act;
- (f) **“functionality”** means the ability of a tenderer to provide goods or services in accordance with specifications as set out in the tender documents.
- (g) **“prices”** includes all applicable taxes less all unconditional discounts;
- (h) **“proof of B-BBEE status level of contributor”** means:
 - 1) B-BBEE Status level certificate issued by an authorized body or person;
 - 2) A sworn affidavit as prescribed by the B-BBEE Codes of Good Practice;
 - 3) Any other requirement prescribed in terms of the B-BBEE Act;
- (i) **“QSE”** means a qualifying small business enterprise in terms of a code of good practice on black economic empowerment issued in terms of section 9 (1) of the Broad-Based Black Economic Empowerment Act;
- (j) **“rand value”** means the total estimated value of a contract in Rand, calculated at the time of bid invitation, and includes all applicable taxes;

3. POINTS AWARDED FOR PRICE

3.1 THE 80/20 OR 90/10 PREFERENCE POINT SYSTEMS

A maximum of 80 or 90 points is allocated for price on the following basis:

$$\begin{array}{ccc} \mathbf{80/20} & \mathbf{or} & \mathbf{90/10} \\ P_s = 80 \left(1 - \frac{P_t - P_{\min}}{P_{\min}} \right) & \text{or} & P_s = 90 \left(1 - \frac{P_t - P_{\min}}{P_{\min}} \right) \end{array}$$

Where

P_s = Points scored for price of bid under consideration

P_t = Price of bid under consideration

P_{\min} = Price of lowest acceptable bid

4. POINTS AWARDED FOR B-BBEE STATUS LEVEL OF CONTRIBUTOR

4.1 In terms of Regulation 6 (2) and 7 (2) of the Preferential Procurement Regulations, preference points must be awarded to a bidder for attaining the B-BBEE status level of contribution in accordance with the table below:

B-BBEE Status Level of Contributor	Number of points (90/10 system)	Number of points (80/20 system)
1	10	20
2	9	18
3	6	14
4	5	12
5	4	8
6	3	6
7	2	4
8	1	2
Non-compliant contributor	0	0

5. BID DECLARATION

5.1 Bidders who claim points in respect of B-BBEE Status Level of Contribution must complete the following:

6. B-BBEE STATUS LEVEL OF CONTRIBUTOR CLAIMED IN TERMS OF PARAGRAPHS 1.4 AND 4.1

6.1 B-BBEE Status Level of Contributor: . =(maximum of 10 or 20 points)
 (Points claimed in respect of paragraph 7.1 must be in accordance with the table reflected in paragraph 4.1 and must be substantiated by relevant proof of B-BBEE status level of contributor.

7. SUB-CONTRACTING

7.1 Will any portion of the contract be sub-contracted?

(Tick applicable box)

YES	<input type="checkbox"/>	NO	<input type="checkbox"/>
-----	--------------------------	----	--------------------------

7.1.1 If yes, indicate:

- i) What percentage of the contract will be subcontracted.....%
- ii) The name of the sub-contractor.....
- iii) The B-BBEE status level of the sub-contractor.....
- iv) Whether the sub-contractor is an EME or QSE

(Tick applicable box)

YES	<input type="checkbox"/>	NO	<input type="checkbox"/>
-----	--------------------------	----	--------------------------

v) Specify, by ticking the appropriate box, if subcontracting with an enterprise in terms of Preferential Procurement Regulations,2017:

Designated Group: An EME or QSE which is at last 51% owned by:	EME √	QSE √
Black people	<input type="checkbox"/>	<input type="checkbox"/>
Black people who are youth	<input type="checkbox"/>	<input type="checkbox"/>
Black people who are women	<input type="checkbox"/>	<input type="checkbox"/>

Black people with disabilities		
Black people living in rural or underdeveloped areas or townships		
Cooperative owned by black people		
Black people who are military veterans		
OR		
Any EME		
Any QSE		

8. DECLARATION WITH REGARD TO COMPANY/FIRM

8.1 Name of company/firm:.....

8.2 VAT registration number:.....

8.3 Company registration number:.....

8.4 TYPE OF COMPANY/ FIRM

- Partnership/Joint Venture / Consortium
- One person business/sole propriety
- Close corporation
- Company
- (Pty) Limited

[TICK APPLICABLE BOX]

8.5 DESCRIBE PRINCIPAL BUSINESS ACTIVITIES

.....
.....
.....
.....

8.6 COMPANY CLASSIFICATION

- Manufacturer
- Supplier
- Professional service provider
- Other service providers, e.g. transporter, etc.

[TICK APPLICABLE BOX]

8.7 Total number of years the company/firm has been in business:.....

8.8 I/we, the undersigned, who is / are duly authorised to do so on behalf of the company/firm, certify that the points claimed, based on the B-BBE status level of contributor indicated in paragraphs 1.4 and 6.1 of the foregoing certificate, qualifies the company/ firm for the preference(s) shown and I / we acknowledge that:

- i) The information furnished is true and correct;
- ii) The preference points claimed are in accordance with the General Conditions as indicated in paragraph 1 of this form;
- iii) In the event of a contract being awarded as a result of points claimed as shown in paragraphs 1.4 and 6.1, the contractor may be required to furnish documentary proof to the satisfaction of the purchaser that the claims are correct;
- iv) If the B-BBEE status level of contributor has been claimed or obtained on a fraudulent basis or any of the conditions of contract have not been fulfilled, the purchaser may, in addition to any other remedy it may have –

- (a) disqualify the person from the bidding process;
- (b) recover costs, losses or damages it has incurred or suffered as a result of that person's conduct;
- (c) cancel the contract and claim any damages which it has suffered as a result of having to make less favourable arrangements due to such cancellation;
- (d) recommend that the bidder or contractor, its shareholders and directors, or only the shareholders and directors who acted on a fraudulent basis, be restricted by the National Treasury from obtaining business from any organ of state for a period not exceeding 10 years, after the *audi alteram partem* (hear the other side) rule has been applied; and
- (e) forward the matter for criminal prosecution.

<p>WITNESSES</p> <p>1.</p> <p>2.</p>
--

<p>..... SIGNATURE(S) OF BIDDERS(S)</p> <p>DATE:</p> <p>ADDRESS</p> <p>.....</p> <p>.....</p>

RETURNABLE SCHEDULE 5: DECLARATION OF SUPPLIER'S PAST SUPPLY CHAIN MANAGEMENT PRACTICES (SBD 8)

- 1 This Standard Bidding Document must form part of all bids invited.
- 2 It serves as a declaration to be used by institutions in ensuring that when goods and services are being procured, all reasonable steps are taken to combat the abuse of the supply chain management system.
- 3 The bid of any bidder may be disregarded if that bidder, or any of its directors have-
 - a. abused the institution's supply chain management system;
 - b. committed fraud or any other improper conduct in relation to such system; or
 - c. failed to perform on any previous contract.
- 4 **In order to give effect to the above, the following questionnaire must be completed and submitted with the bid.**

Item	Question	Yes	No
4.1	Is the bidder or any of its directors listed on the National Treasury's Database of Restricted Suppliers as companies or persons prohibited from doing business with the public sector? (Companies or persons who are listed on this Database were informed in writing of this restriction by the Accounting Officer/Authority of the institution that imposed the restriction after the <i>audi alteram partem</i> rule was applied). The Database of Restricted Suppliers now resides on the National Treasury's website (www.treasury.gov.za) and can be accessed by clicking on its link at the bottom of the home page.	Yes <input type="checkbox"/>	No <input type="checkbox"/>
4.1.1	If so, furnish particulars:		
4.2	Is the bidder or any of its directors listed on the Register for Tender Defaulters in terms of section 29 of the Prevention and Combating of Corrupt Activities Act (No 12 of 2004)? The Register for Tender Defaulters can be accessed on the National Treasury's website (www.treasury.gov.za) by clicking on its link at the bottom of the home page.	Yes <input type="checkbox"/>	No <input type="checkbox"/>
4.2.1	If so, furnish particulars:		
4.3	Was the bidder or any of its directors convicted by a court of law (including a court outside of the Republic of South Africa) for fraud or corruption during the past five years?	Yes <input type="checkbox"/>	No <input type="checkbox"/>
4.3.1	If so, furnish particulars:		
4.4	Was any contract between the bidder and any organ of state terminated during the past five years on account of failure to perform on or comply with the contract?	Yes <input type="checkbox"/>	No <input type="checkbox"/>
4.4.1	If so, furnish particulars:		

SBD 8

CERTIFICATION

**I, THE UNDERSIGNED (FULL NAME).....
CERTIFY THAT THE INFORMATION FURNISHED ON THIS DECLARATION FORM IS TRUE AND CORRECT.**

I ACCEPT THAT, IN ADDITION TO CANCELLATION OF A CONTRACT, ACTION MAY BE TAKEN AGAINST ME SHOULD THIS DECLARATION PROVE TO BE FALSE.

.....
Signature

.....
Date

.....
Position

.....
Name of Bidder

RETURNABLE SCHEDULE 6: CERTIFICATE OF INDEPENDENT BID DETERMINATION (SBD 9)

- 1 This Standard Bidding Document (SBD) must form part of all bids¹ invited.
- 2 Section 4 (1) (b) (iii) of the Competition Act No. 89 of 1998, as amended, prohibits an agreement between, or concerted practice by, firms, or a decision by an association of firms, if it is between parties in a horizontal relationship and if it involves collusive bidding (or bid rigging).² Collusive bidding is a *pe se* prohibition meaning that it cannot be justified under any grounds.
- 3 Treasury Regulation 16A9 prescribes that accounting officers and accounting authorities must take all reasonable steps to prevent abuse of the supply chain management system and authorizes accounting officers and accounting authorities to:
 - a. disregard the bid of any bidder if that bidder, or any of its directors have abused the institution's supply chain management system and or committed fraud or any other improper conduct in relation to such system.
 - b. cancel a contract awarded to a supplier of goods and services if the supplier committed any corrupt or fraudulent act during the bidding process or the execution of that contract.
- 4 This SBD serves as a certificate of declaration that would be used by institutions to ensure that, when bids are considered, reasonable steps are taken to prevent any form of bid-rigging.
- 5 In order to give effect to the above, the attached Certificate of Bid Determination (SBD 9) must be completed and submitted with the bid:

¹ Includes price quotations, advertised competitive bids, limited bids and proposals.

² Bid rigging (or collusive bidding) occurs when businesses, that would otherwise be expected to compete, secretly conspire to raise prices or lower the quality of goods and / or services for purchasers who wish to acquire goods and / or services through a bidding process. Bid rigging is, therefore, an agreement between competitors not to compete.

CERTIFICATE OF INDEPENDENT BID DETERMINATION

I, the undersigned, in submitting the accompanying bid:

(Bid Number and Description)

in response to the invitation for the bid made by:

(Name of Institution)

do hereby make the following statements that I certify to be true and complete in every respect:

I certify, on behalf of: _____ that:
(Name of Bidder)

- 1. I have read and I understand the contents of this Certificate;
- 2. I understand that the accompanying bid will be disqualified if this Certificate is found not to be true and complete in every respect;
- 3. I am authorized by the bidder to sign this Certificate, and to submit the accompanying bid, on behalf of the bidder;
- 4. Each person whose signature appears on the accompanying bid has been authorized by the bidder to determine the terms of, and to sign the bid, on behalf of the bidder;
- 5. For the purposes of this Certificate and the accompanying bid, I understand that the word "competitor" shall include any individual or organization, other than the bidder, whether or not affiliated with the bidder, who:
 - (a) has been requested to submit a bid in response to this bid invitation;
 - (b) could potentially submit a bid in response to this bid invitation, based on their qualifications, abilities or experience; and
 - (c) provides the same goods and services as the bidder and/or is in the same line of business as the bidder

6. The bidder has arrived at the accompanying bid independently from, and without consultation, communication, agreement or arrangement with any competitor. However communication between partners in a joint venture or consortium³ will not be construed as collusive bidding.
7. In particular, without limiting the generality of paragraphs 6 above, there has been no consultation, communication, agreement or arrangement with any competitor regarding:
 - (a) prices;
 - (b) geographical area where product or service will be rendered (market allocation)
 - (c) methods, factors or formulas used to calculate prices;
 - (d) the intention or decision to submit or not to submit, a bid;
 - (e) the submission of a bid which does not meet the specifications and conditions of the bid; or
 - (f) bidding with the intention not to win the bid.
8. In addition, there have been no consultations, communications, agreements or arrangements with any competitor regarding the quality, quantity, specifications and conditions or delivery particulars of the products or services to which this bid invitation relates.
9. The terms of the accompanying bid have not been, and will not be, disclosed by the bidder, directly or indirectly, to any competitor, prior to the date and time of the official bid opening or of the awarding of the contract.

³ Joint venture or Consortium means an association of persons for the purpose of combining their expertise, property, capital, efforts, skill and knowledge in an activity for the execution of a contract.

10. I am aware that, in addition and without prejudice to any other remedy provided to combat any restrictive practices related to bids and contracts, bids that are suspicious will be reported to the Competition Commission for investigation and possible imposition of administrative penalties in terms of section 59 of the Competition Act No 89 of 1998 and or may be reported to the National Prosecuting Authority (NPA) for criminal investigation and or may be restricted from conducting business with the public sector for a period not exceeding ten (10) years in terms of the Prevention and Combating of Corrupt Activities Act No 12 of 2004 or any other applicable legislation.

.....
Signature

.....
Date

.....
Position

.....
Name of Bidder

SPECIFICATIONS

1. Background and Purpose

The Overberg Water has currently invited Contractors to price for the upgrade of the existing Asbestos Cement water into a 160mm uPVC pipe (Witsand Pipeline) along R522 as per the attached drawings in Annexure B.

The detailed design of the above works is done and Overberg Water hereby invite Professional Services Providers to bid the Project Monitoring and the Construction Supervision during the Construction period.

Bidders are hereby invited to attend a compulsory site briefing session to be held on 04th February 2022 from 11h00, at the corner of Mark and Kridge Street Hedleburg, **GPS -34.088016, 20.955794**. Thereafter a compulsory site visit will be done at the site where construction will be taking place upon the appointment of the Contractor.

The site locality is shown in Figure 1 below:

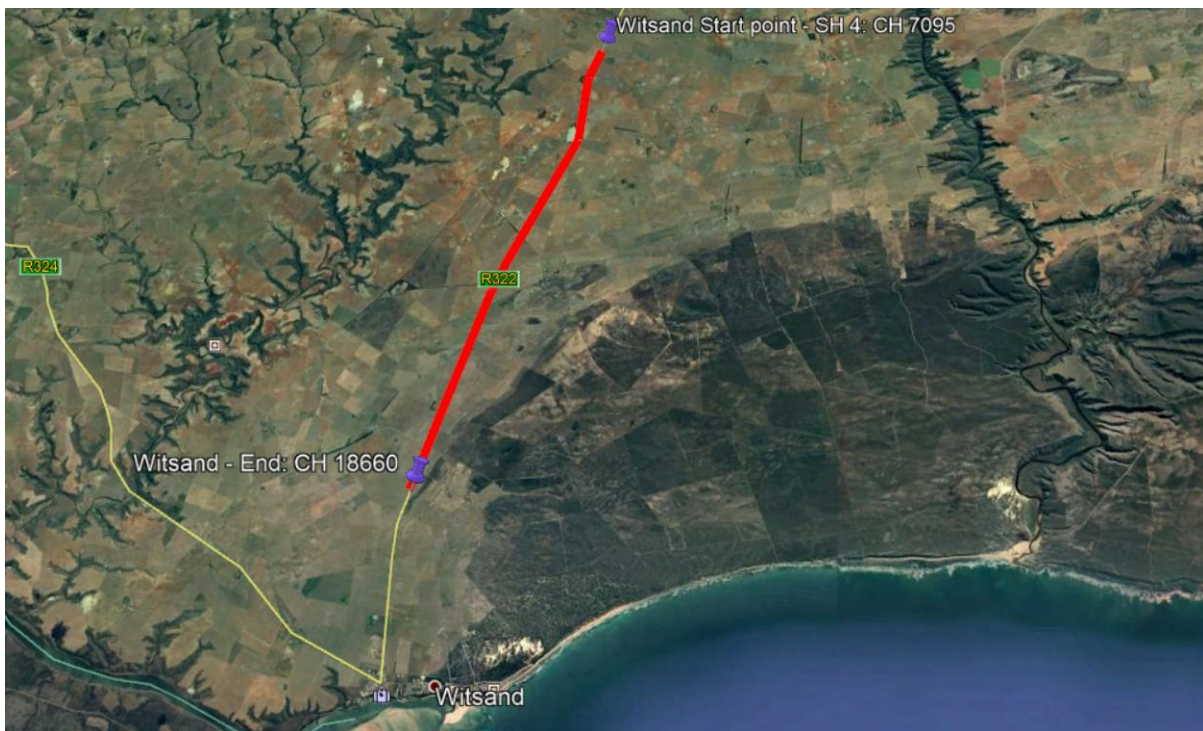

Figure 1: Site Locality Map

2. Scope of Works

2.1. Normal Services

The Overberg Water Board requests proposals from registered Civil Engineering firms to provide the requisite services for conducting full scope of services for the Contract Administration and Full Time Construction Monitoring for the implementation of the replacement of the Asbestos Cement water pipe with a 160mm diameter uPVC pipe, Witsand, Western Cape. The project will be separated in two phases. The service providers are to price for the supervision of the works assuming both phases will be running concurrently.

The proposal must include for all the Civil Engineering services required to deliver the implementation of the waterline upgrade, meeting all the Overberg Water Board specification, requirements. The Civil Engineer is expected to provide the full scope of services from stages 5 to 6, as per ECSA gazette No.39480 of 4 December 2015 board notice 138 of 2015 and is expected to play a role of a Principal Agent.

Services relating to stage 5 and stage 6 are as defined below:

2.1.1. Stage 5: Contract Administration

Upon the appointment of the preferred contract bidder there should be a site handover attended by all project stakeholders. The Professional Team would issue construction documentation in accordance with the documentation schedule including, in the case of the construction drawings as prepared by other consultants. The successful bidder shall take over full responsibility of any further changes to the existing drawings and details.

The Professional Team would assume a supervisory role in this phase of the project. The activities will include attending regular site progress meetings. Site visits should be once a week including one site meeting once a month attending to the contractor's queries relating to civil engineering matters, conduct quality checks on the works as and when required. The consultants will execute the project supervision in liaison with the Clients' representatives to ensure the project meets the requirement of the Client as envisaged during design stage.

During this stage, the professional site team would also instruct, witness and review of all tests and mark ups carried out both on and off site. The team would also be responsible for review and comment on operation and maintenance manuals, guarantee certificates and warranties as required.

1. Deliverables will include:
 - Contract instructions.
 - Schedules of predicted cash flow.
 - Construction documentation.
 - Drawing register.
 - Progressive and draft final account(s)
 - Estimates for proposed variations.
 - Contract instructions.
 - Financial control reports.
 - Valuations for payment certificates.
 - Progressive and draft final account(s)
 - Practical completion and defects list

2.1.2. Stage 6: Close-out

This stage is crucial as it provides the professional team with the opportunity to inspect and verify the rectification of defects, Conclude the final accounts where relevant, issue project completion certificates, sign-off the contractor's quality packs. The activities to be carried out at this stage would also include completion of as-built drawings and a facilitation of operations and maintenance manuals, guarantees and warranties. The Professional Team would issue a project close out report.

2. Deliverables will include:

- Valuations for payment certificates
- Works and final completion lists
- Operations and maintenance manuals guarantee and warranties.
- As-built drawings and documentation
- Project close out report.

2.2. Additional Services

Further to the services required, the professional services providers are also to provide **Level 3 Construction Monitoring** defined as follows:

- a) Maintain a **full-time** presence on site to constantly review – Work procedures Construction materials for compliance with the requirements of the plans and specifications and review completed work prior to enclosure or on completion and include in as-built records and drawings as appropriate.
- b) Where the consulting engineer is the sole consultant or principal agent, carry out such administration of the project as is necessary on behalf of the client.
- c) Be available to provide the contractor with technical interpretation of the plans and specifications.
- d) The following should be included in **Level 3 Construction Monitoring** but not limited to:
 - Salary of Resident Engineer
 - Salary Escalations and Multipliers
 - Accommodation & Site Allowance
 - Computer & Cell phone
 - Monthly travels (i.e Flights)
 - Travel to site (km)
 - Travel on site (km)

PART B: QUOTATION CONDITIONS

ALL QUOTATION CONDITIONS MUST BE STRICTLY ADHERED TO, FAILING WHICH THE QUOTATION MAYBE REJECTED OR DECLARED NON-RESPONSIVE.

1. No quotation will be considered unless submitted on the official Contract Form together with all Returnable Schedules duly completed and signed.
2. Quotations can be deposited in the tender box on or before the stipulated closing date and before the closing time at the Overberg Water Board's Corporate Office, situated at Ground Floor, Trident Park 3, 1 Niblick Street, Somerset West, 7137, Cape Town.
3. Overberg Water reserves the right to accept the whole quotation or part thereof, or any item or part of any item, or to accept more than one quotation (in the event of a number of items being offered).
4. Overberg Water reserves the right to accept a quotation which is not substantially or materially different from the Specification.
5. Overberg Water is not obliged to accept the lowest or any quotation.
6. Overberg Water shall not consider quotations which are received after the closing date and time for such quotations.
7. Overberg Water will not be held responsible for any expenses incurred by suppliers in preparing and submitting quotations.
8. Overberg Water may, after the closing date, request additional information or clarification from suppliers, in writing.

All enquiries regarding this bid must be in writing only, and must be directed to Edward Nwamafela or Sikhona Mpandeni – Supply Chain Management Unit, e-mail address :enwamafela@overbergwater.co.za or smpandeni@overbergwater.co.za

9. Any quotation submitted shall remain valid, irrevocable and open for acceptance by Overberg Water for a period of three (3) months from the closing date.
10. A supplier may request in writing, and after the closing date, that his or her quotation be withdrawn, which withdrawal will be permitted or refused at the sole discretion of Overberg Water after consideration of the reasons for the withdrawal, which shall be set out by the supplier in such a written request for withdrawal.
11. All suppliers submitting quotations must be registered on National Treasury Central Supplier Database (CSD) as Overberg Water will not award any bid for price quotation to a bidder(s) not registered on the CSD. For more information of the Central Supplier Database please contact the helpdesk at 012 – 4069222 or email csd@treasury.gov.za
12. If the supplier is an employer as defined in the Compensation for Occupational Injuries and Diseases Act, Act 130 of 1993 (COIDA), the supplier shall submit either a Letter of Good Standing issued by the Compensation Commissioner in terms of the COIDA, confirming that the supplier is registered as an employer in terms of the COIDA; or confirmation of cover with a licenced compensation insurer for the full extent of the supplier's potential liability as contemplated in terms of Section 84 of the COIDA.
13. No person who is a provider or prospective provider of goods or services, or a recipient or prospective recipient of goods disposed of or to be disposed of may directly or indirectly influence or interfere with the work of any Overberg Water officials involved in the procurement process in order, *inter alia*, to:
 - a) influence the process and/or outcome of a bid;
 - b) incite breach of confidentiality and/or the offering of bribes;
 - c) cause over-or under-invoicing;
 - d) influence the choice of procurement method or technical standards;
 - e) influence any Overberg Water Official in any way which may secure an unfair advantage during or at any stage of the procurement process.
14. Abuse of the supply chain management system is not permitted and may result in the quotation being rejected, cancellation of the contract, 'blacklisting', and/or any such remedies as set out in Overberg Water's SCM Policy.
15. Suppliers are required to complete all declarations in the Returnable Schedules attached hereto, failing which the quotation may be declared non-responsive.

16. An 80/20 price/preference points system will be applied to the evaluation of responsive quotations, whereby the order(s) will be placed with the supplier(s) scoring the highest total number of adjudication points.

16.1 Price shall be scored as follows:

$$P_s = 80 \times \left(1 - \frac{(P_t - P_{min})}{P_{min}} \right)$$

Where: Ps is the number of points scored for price;
Pt is the comparative price of the quotation under consideration;
Pmin is the comparative price of the lowest responsive quotation.

16.2 Preference points shall be scored as follows:

Points will be awarded to tenderers who are eligible for preferences in respect of B-BBEE contribution in terms of Returnable Schedule 3: Preferencing Schedule.

The terms and conditions of Schedule 3 shall apply in all respects to the quotation evaluation process and to any subsequent contract.

A maximum of 20 quotation evaluation points will be awarded for preference to suppliers with responsive quotations who are eligible for such preference, in accordance with the criteria listed below.

Exempted Micro Enterprise or B-BBEE Status Level of Contributor

The Tenderer shall indicate on Schedule 3 his or her company/firm/entity's B-BBEE status level of contributor, in accordance with one of the following:

- Exempted Micro Enterprise (>50% black-owned)
- Exempted Micro Enterprise (≤50% black-owned)
- Verified B-BBEE status level of contributor in terms of the Construction Sector Charter on Black Economic Empowerment (Board Notice 111 of 2007 published in Government Gazette No. 29616 of 9 February 2007)
- Non-compliant contributor¹

Up to **20** tender evaluation points (N=) will be awarded for the level of B-BBEE contribution, in accordance with the tables below:

B-BBEE Status Level of Contributor	Number of Points for Preference
1	20
2	18
3	14
4	12
5	8
6	6
7	4
8	2
Non-compliant contributor	0

¹

A non-compliant contributor is one who does not meet the minimum score for a level 8 contributor, or who is not verified in terms of the Construction Sector Charter.

PART C: GENERAL & SPECIAL CONDITIONS OF CONTRACT

THESE SPECIAL CONDITIONS OF CONTRACT (SCC) SUPPLEMENT AND MUST BE READ WITH THE CORRESPONDING PROVISIONS OF THE GENERAL CONDITIONS OF CONTRACT (GCC) (download at <http://www.treasury.gov.za/divisions/ocpo/sc/GeneralConditions>) WHICH SHALL CONSTITUTE THE AGREEMENT BETWEEN OVERBERG WATER AND THE SUPPLIER.

1. Acceptance/Contract Commencement and purchase orders

The supplier's offer will be accepted by Overberg Water when a purchase order and/or letter of appointment is issued to the supplier. The date of issue of the purchase order and/or letter of appointment shall be the commencement date of the contract. The supplier undertakes work and incurs expenses prior to the issuing of a purchase order and/or letter of appointment entirely at its own risk. Overberg Water shall only incur liability for payment in terms of this contract if a valid purchase order and/or letter of appointment has been issued to the supplier.

2. Standards

Failure to comply with the Specification and standards as set out in the quotation document shall constitute a material breach, and Overberg Water reserves the right to cancel the contract in terms of Clause 23 of the GCC.

3. Payment– Clause 16 of the GCC

- 3.1 A monthly payment cycle will be the norm. All invoices received for goods and services dated on or before the 20th of a particular month will typically be paid between the 23rd and the 26th of the ensuing month.
- 3.2 More frequent payment to suppliers is not a right. Requests for such payments will be considered at the sole discretion of Overberg Water.
- 3.3 In order to give effect to a more frequent payment cycle (if approved), an additional mid-month payment run will be effected as necessary. The additional payment run dates will be between the 10th and the 13th of the month.
- 3.4 The actual payment run dates will be dependent on the number of days of the month and the influence of public holidays. Suppliers on a 14-day cycle who submit invoices by the 25th of a particular month will be paid between the 10th and the 13th of the next month.

4. Applicable Law – Clause 30 of GCC

- 4.1 The supplier must comply with the Basic Conditions of Employment Act, Act 75 of 1997 and Amendments including all laws relating to wages and conditions governing the employment of labour and Bargaining Council agreements.

5. Insurance – Clause 11 of GCC

- 5.1 Without limiting the obligations of the supplier in terms of this contract, the supplier shall effect and maintain the following insurances:
 - a) Any goods supplied to Overberg Water by the supplier in terms of this Agreement shall be fully and adequately insured by the supplier against any loss or damage incidental to manufacture or acquisition, transportation, storage and delivery.
- 5.2 The supplier shall be obliged to furnish Overberg Water with proof of such insurance.